

54.5  
1034.0

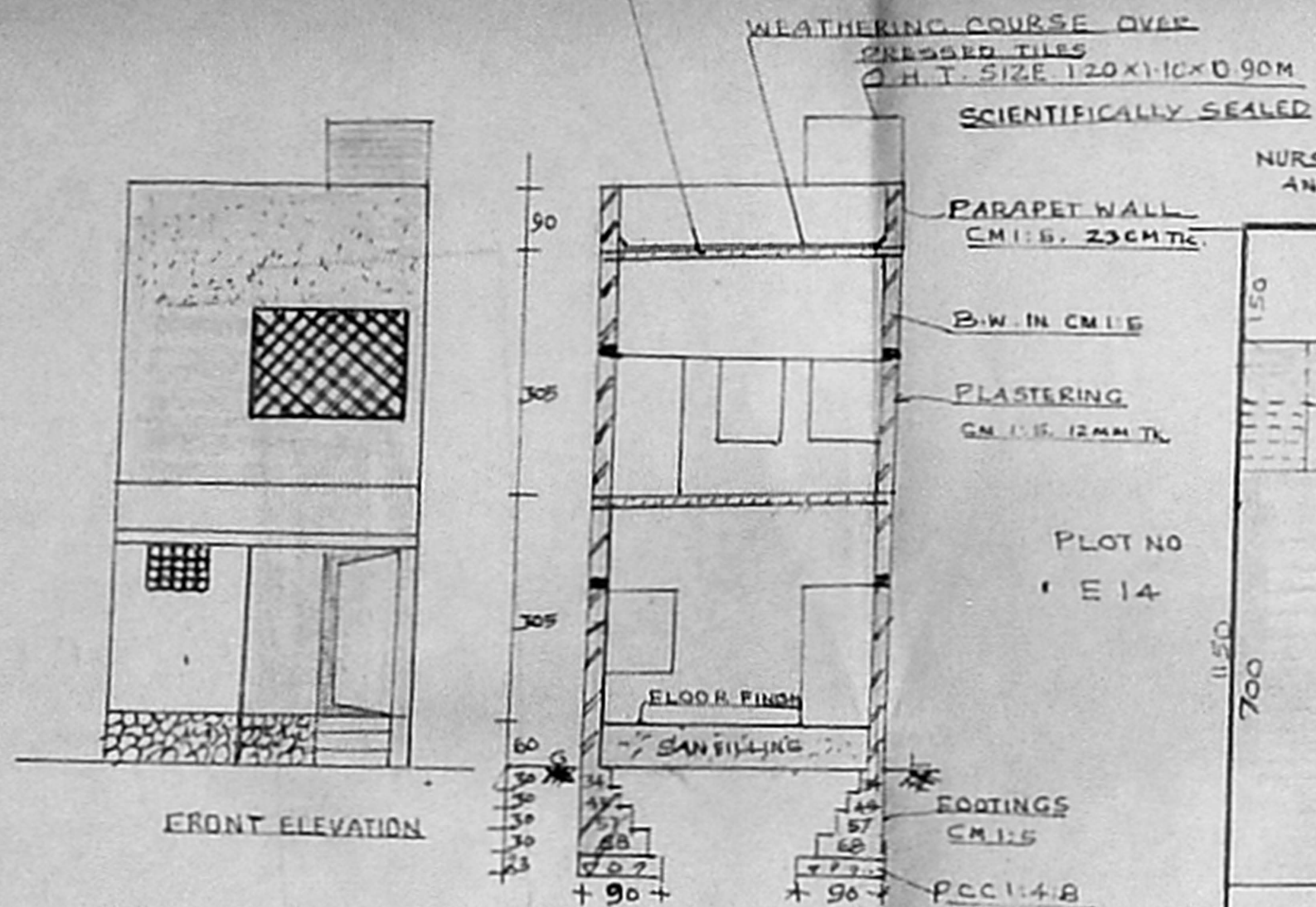

A/24205/145/97

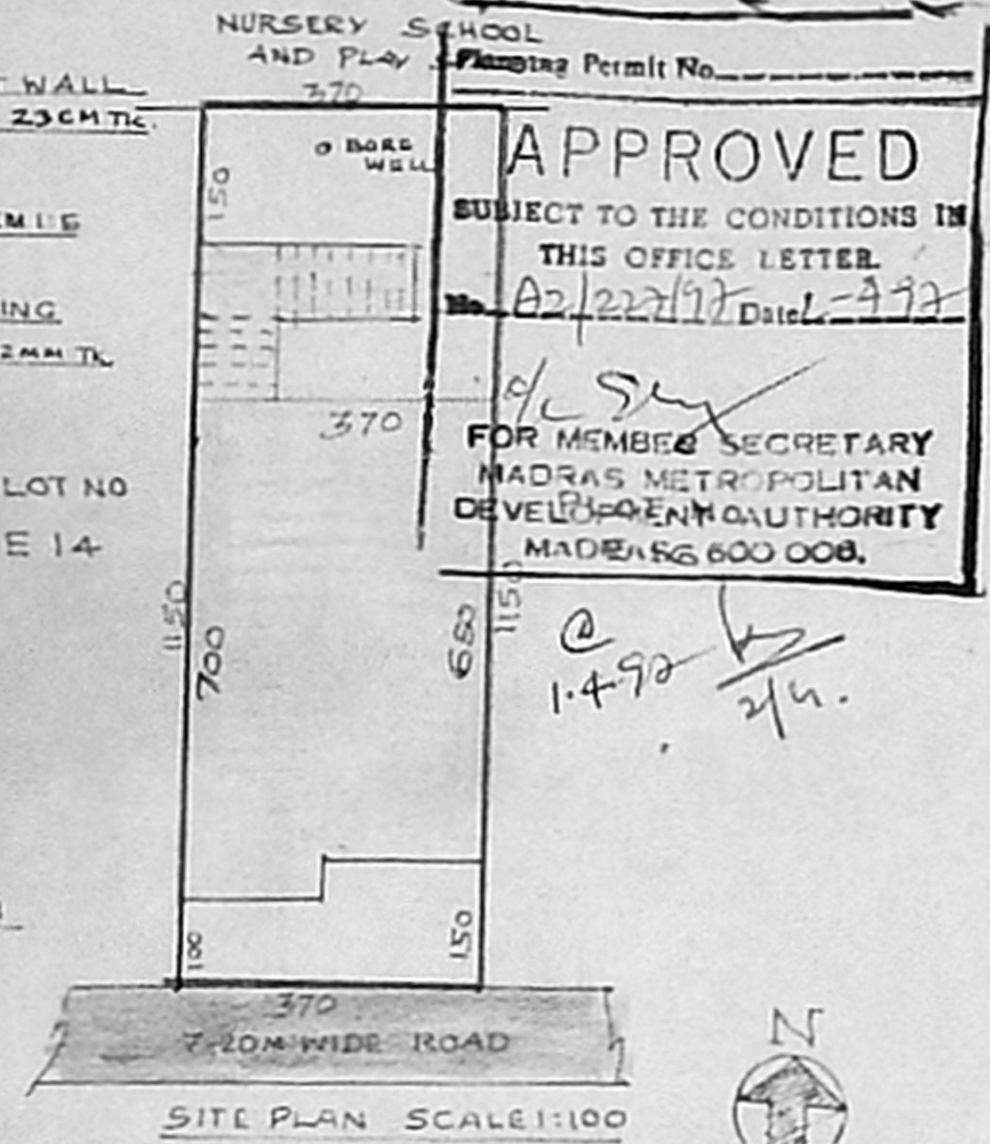

APPROVED

SUBJECT TO THE CONDITIONS IN THIS OFFICE LETTER.

02/22/97 Date: 97

FOR MEMBER SECRETARY  
MADRAS METROPOLITAN  
DEVELOPMENT AUTHORITY

MADE Rs 600 000.

PLAN SHOWING THE PROPOSED ADDITION AND ALTERATION TO THE EXISTING BUILDING IN THE TAMIL NADU HOUSING BOARD SCHEME ROW TYPE HOUSES IN PLOT NO E.W.S NO 15, FIRST MAIN ROAD, THIRUVANMIYUR (THIRUVALUWAR NAGAR) SURVEY NO 216(P) CORPORATION DIVISION 155 MADRAS CITY

SCALE 1:100  
(ALL DIMENSIONS ARE CENTIMETRES)

SCHEDULE OF JOINERY

DOOR	D	90 x 200
DOOR	D <sub>1</sub>	75 x 200
DOOR	D <sub>2</sub>	75 x 200
WINDOW	W	90 x 120
WINDOW	W	75 x 120
WINDOW	W	90 x 105
JALI	J	90 x 60
GRIL		150 x 120

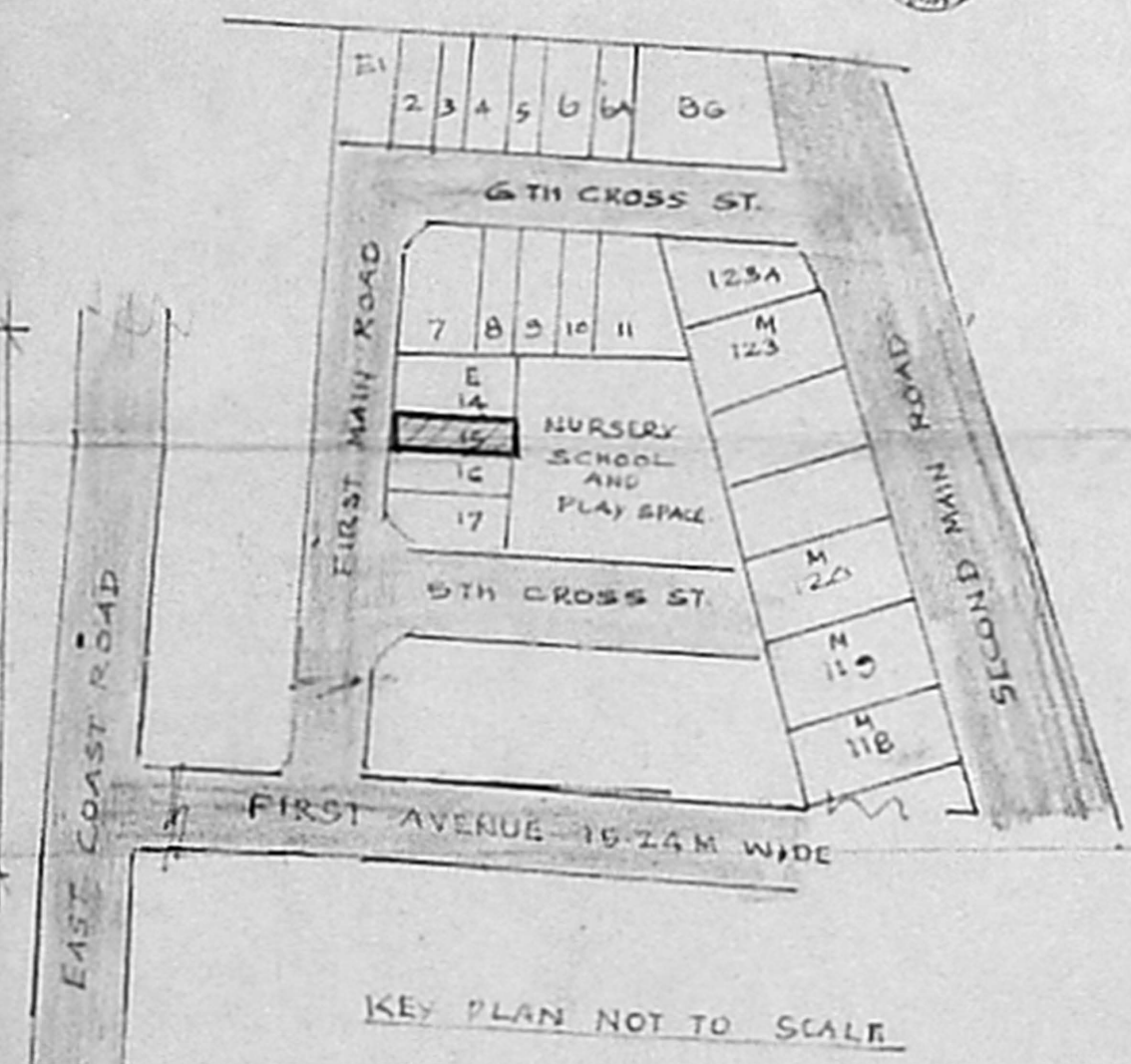
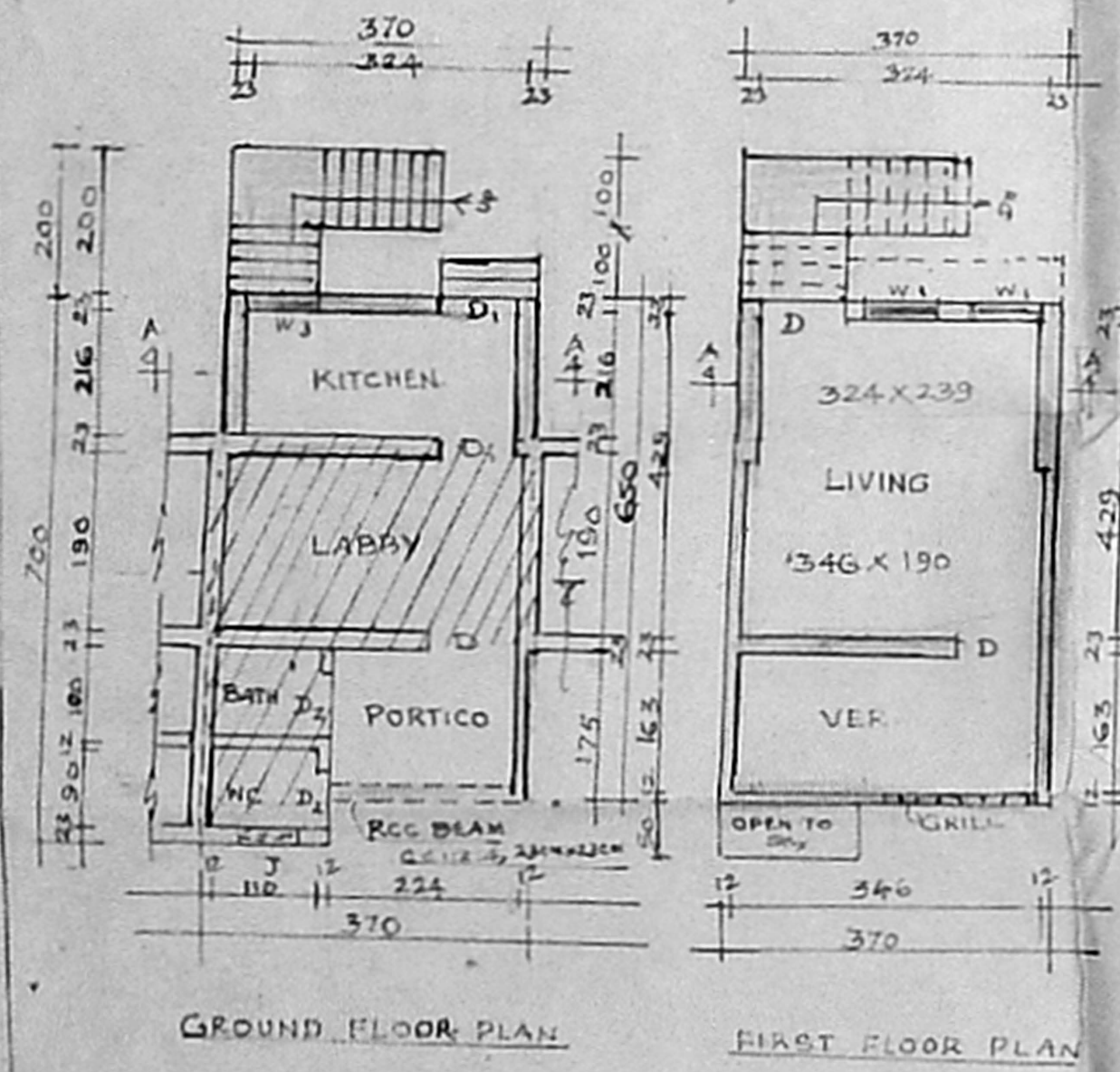

AREA DETAILS

PLOT AREA	42.55
EXISTING BUILDING	10.25
PROPOSED	
GROUND FLOOR	13.00
FIRST FLOOR	24.00
PLOT COVERAGE	57%

COLOUR INDEX

PROPOSED	[Symbol]
EXISTING	[Symbol]
BOUNDARY	[Symbol]
ROAD	[Symbol]

NO OBJECTION SIGNED BY OWNERS OF:

① EWS 14 - M. Shanmugam

② EWS 16 S. Srinivasan

T. Vennida Sri  
OWNER

**M.A. HARASIMMON B.E. (CIVIL)**  
Class I Licensed Surveyor No: 78,  
7, Canal Road,  
Thiruvanniyur, Madras-600 041.  
Licence No: 410226